

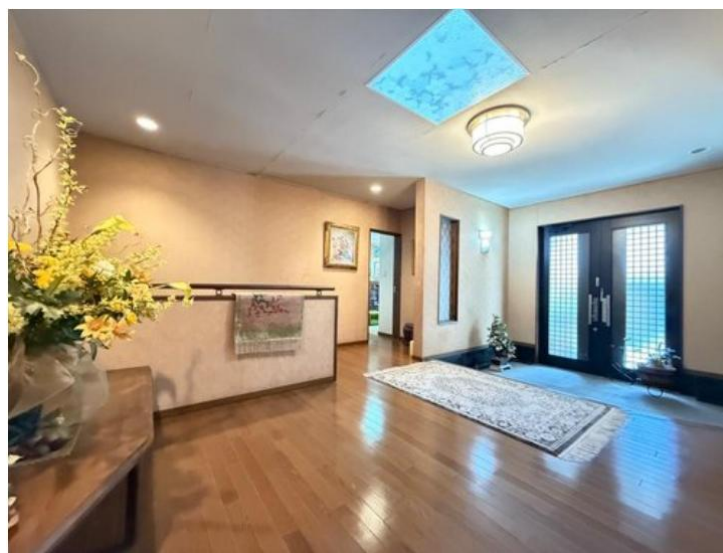

A high-cost luxury house
covering an area of
over 500 m² in
Takarazuka City,
Hyogo Prefecture

Mash Co., Ltd.
3-11, Fujishirodai 2 chome, Suita City, Osaka Prefecture
Osaka Prefecture Governor License (2) No. 58189
Main Line (Japanese): 06-6450-6188
English and Chinese Service Hotline: 090-9879-4615

Property Information



Address: 22-12, Nakayamadai 1-chome, Takarazuka City, Hyogo Prefecture

Date of completion: August 1992

Building structure: Wooden structure

Total number of floors: 2 above ground

Land area: 556.44m²

Building area: 298.27m²

Land rights: Freehold

Transportation:

- 18 minutes walk from "Nakayama Kannon Station" on the Hankyu Takarazuka Line
- Take a Hankyu bus from "Nakayama Kannon Station" for about 3 minutes, get off at "Nakayamadai 1-chome" and walk for 10 minutes



Room Plan



Price: 58,000,000 yen

Unit type: 5LDK+2S (Storage room)

Main orientation: South

Parking lot: Large garage with roller shutter door for 2cars

Current situation: Living in

Delivery time: 3 months after signing

Surrounding facilities:

Takarazuka Municipal Nakayamadai Elementary School: 1900m

Takarazuka Municipal Nakayama-Satsukidai Junior High School: 2121m

Daiei Takarazuka Nakayama Supermarket: 1786m

Coop Nakayamadai Supermarket: 1310m

PIPIA Mefu Shopping Center: 2307m