

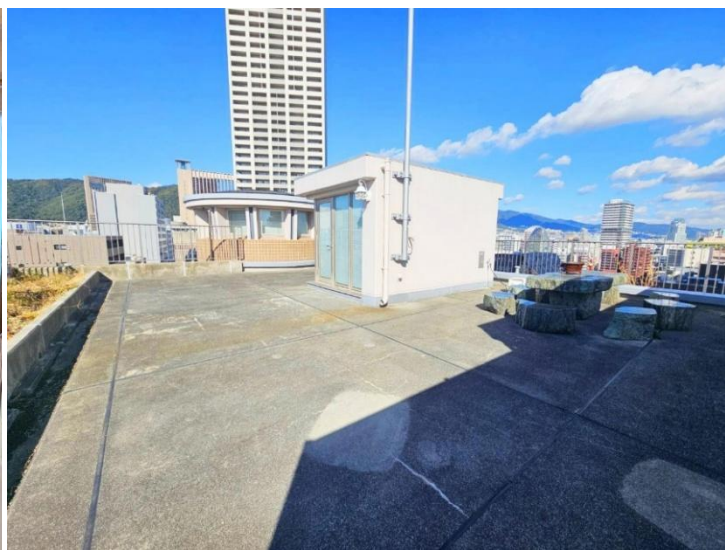

# Luxury Tower Apartment APA TOWERS Kobe Sannomiya

Mash Co., Ltd.  
3-11, Fujishirodai 2 chome, Suita City, Osaka Prefecture  
Osaka Prefecture Governor License (2) No. 58189  
Main Line (Japanese): 06-6450-6188  
English and Chinese Service Hotline: 090-9879-4615

# Property Information

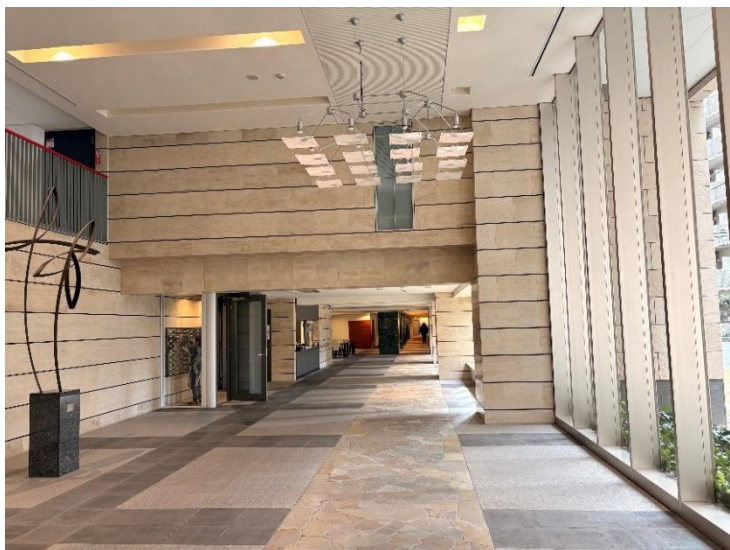

Address: 4-1-28, Isobedori, Chuo-ku, Kobe City, Hyogo

PrefectureDate of completion: September 2005

Structure: Reinforced concrete structure

Total number of households: 249

Floor/Total floors: 15 floors/20 floors above ground

Exclusive area: 138.02m<sup>2</sup>

Management company: Yamato Lifenext Co., Ltd.

Management form: Full entrustment

Land rights: Freehold

Transportation:

8-minute walk from JR Tokaido Main Line "Sannomiya" Station

7-minute walk from Hanshin Main Line "Kobe Sannomiya" Station

8-minute walk from Hankyu Kobe Line "Kobe Sannomiya" Station



# Room Plan

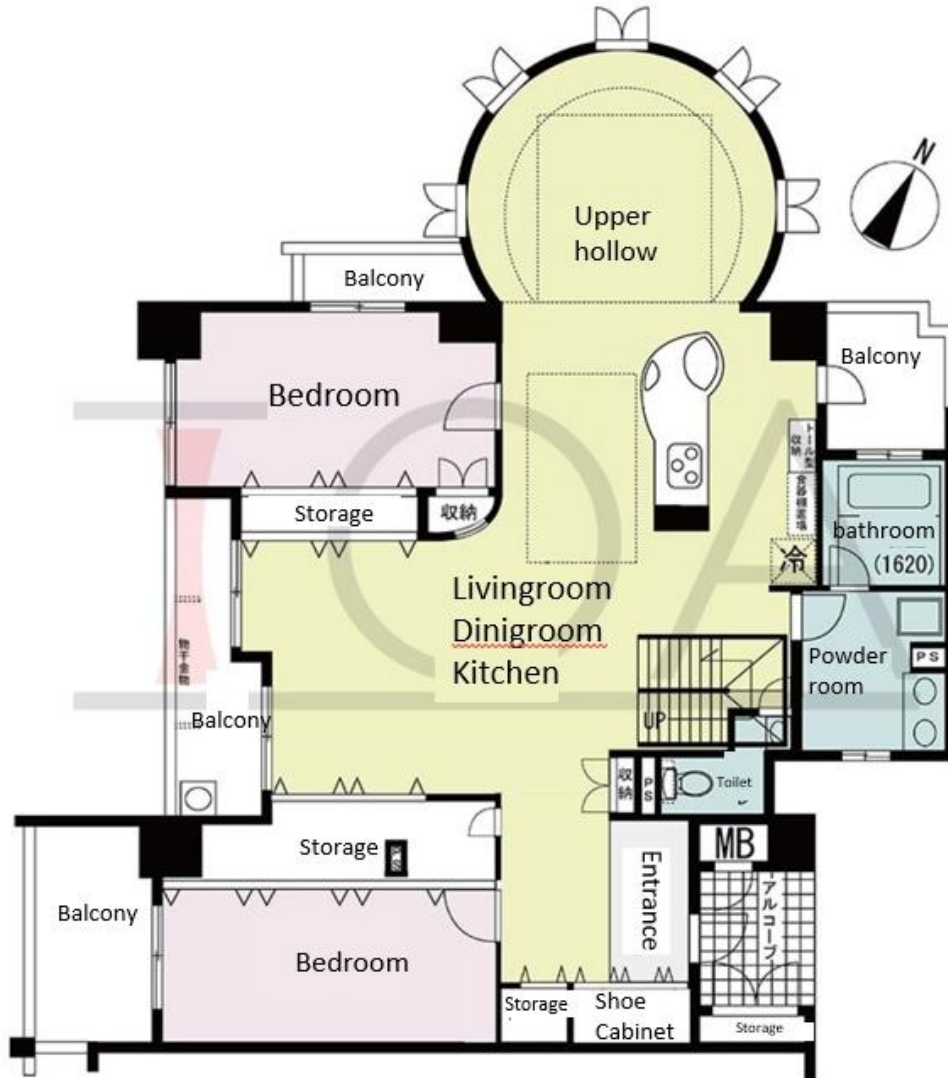

Price: 215,000,000 yen

Unit type: 2LDK

Main orientation: Northwest

Management fee: 21,800yen/month

Renovation fund: 33,920yen/month

Parking lot: Available, need to be confirmed

Current situation: Living in

Delivery time: Please consult

Remarks:

Free 118.78m<sup>2</sup> top floor terrace, double-height living room,  
plenty of light,  
Pets allowed (need to comply with regulations),  
All units equipped with natural hot springs

Surrounding environment:

1870 meters from Chuo Elementary School

2790 meters from Nunobiki Junior High School



# Room Photos

