



Kobe City Higashinada District

Building area

About 200m² of luxury house

Mash Co., Ltd.

3-11, Fujishirodai 2 chome, Suita City, Osaka Prefecture

Osaka Prefecture Governor License (2) No. 58189

Main Line (Japanese): 06-6450-6188

English and Chinese Service Hotline: 090-9879-4615

Property Information

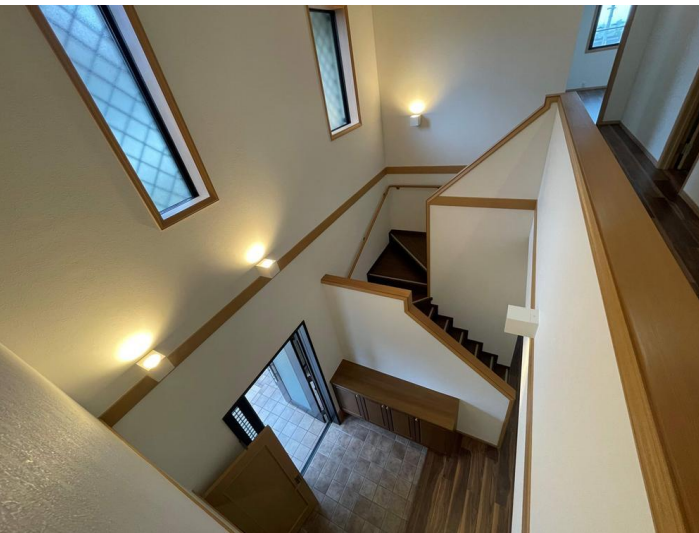

Address: Sumiyoshi-Yamadate 3-chome,
Higashinada-ku, Kobe City, Hyogo

Prefecture Date of completion: March 2000

Building structure: Wooden structure

Total number of floors: 2 above ground

Land area: 274.76m²

Building area: 194.38m²

Land rights: Freehold

Transportation:
9-minute walk from Sumiyoshi Station on the JR
Tokaido Sanyo Main Line
10-minute walk from Uozaki Station on the
Hanshin Main Line



Room Plan

Interior renovation to be completed
in June 2024

Price: 89,000,000 yen

Unit type: 4SLDK

Main orientation: South

Parking lot: Two parking spaces
(depending on the model)

Current situation: Vacant

Delivery time: Please inquire

Remarks:

The surrounding area is a scenic protection area, with a wide gap between neighboring houses, and you can enjoy the surrounding beauty from the second floor.

Nearby facilities:

Supermarket Life Mikage store: 6 minutes walk (450 meters)

FamilyMart Hankyu Mikage Station front store: 2 minutes walk (170 meters)

Hankyu Mikage Station front police station: 2 minutes walk (160 meters)

Mikage Kita Elementary School: 6 minutes walk (500 meters)

Mikage Junior High School: 15 minutes walk (1100 meters)

Fukada Pond Park: 3 minutes walk (230 meters)



Room Photos

