



Fujishirodai mansion in Suita City Osaka Prefecture

Mash Co., Ltd.
3-11, Fujishirodai 2 chome, Suita City, Osaka Prefecture
Osaka Prefecture Governor License (2) No. 58189
Main Line (Japanese): 06-6450-6188
English and Chinese Service Hotline: 090-9879-4615

Property Information



Address:

2-chome Fujishirodai, Suita City, Osaka Prefecture, Japan

Completion Date: September 2008

Structure: Reinforced concrete structure

Floor/Total Floors: 2 floors above ground and 1 floor underground

Land area: 240.25m²

Building area: 322.34m²
(including 56.1m² underground garage)

Land Ownership: Freehold

Access: 12-minute walk to Hankyu Senri Line "Kita Senri" Station

Room Plan

Fully Renovated in April 2024

Price: 190,000,000 yen

Layout: 4LDK

Main Orientation: South

Parking:

Underground parking garage can park 3 cars

Current Status: Vacant

Move-in Date: Immediate

Remarks:

There are no adjacent buildings on the east, west and north sides

Soundproof theater room on the basement

There are washbasin and toilets on each floor

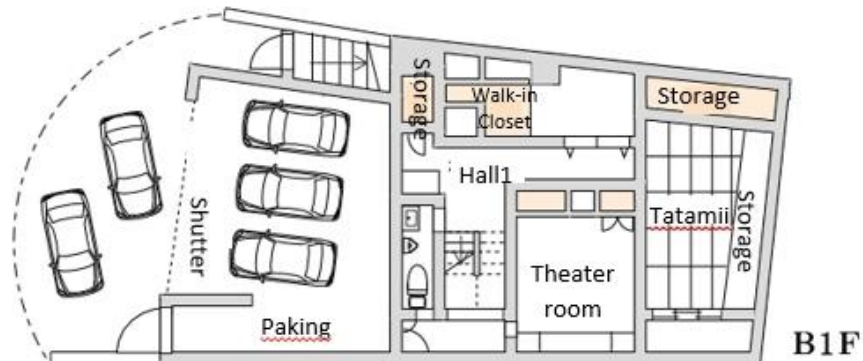
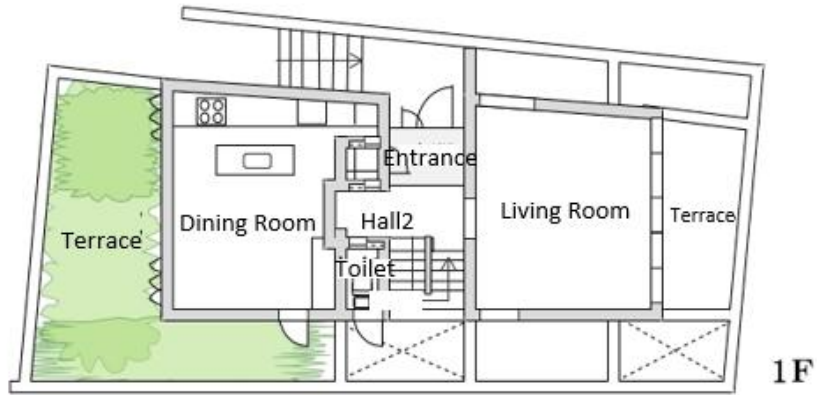

Room Photos

