



Sea-view Villa of Upscale Residential Areas in Kobe

Mash Co., Ltd.
3-11, Fujishirodai 2 chome, Suita City, Osaka Prefecture
Osaka Prefecture Governor License (2) No. 58189
Main Line (Japanese): 06-6369-7347
English and Chinese Service Hotline : 090-9879-4615

Property Information



Address: 2-Chome Mikageyamate, Higashinada Ward, Kobe City, Hyogo Prefecture

Completion Date: January 2024

Structure:
Wooden construction (The Two-by-four system)

Total Floors: 2 floors above ground

Land Area: 165.3m²

Building Area: 114.48m²

Land Ownership: Freehold

Access:
10-minute walk to Hankyu Kobe Line "Mikage" Station



Room Plan

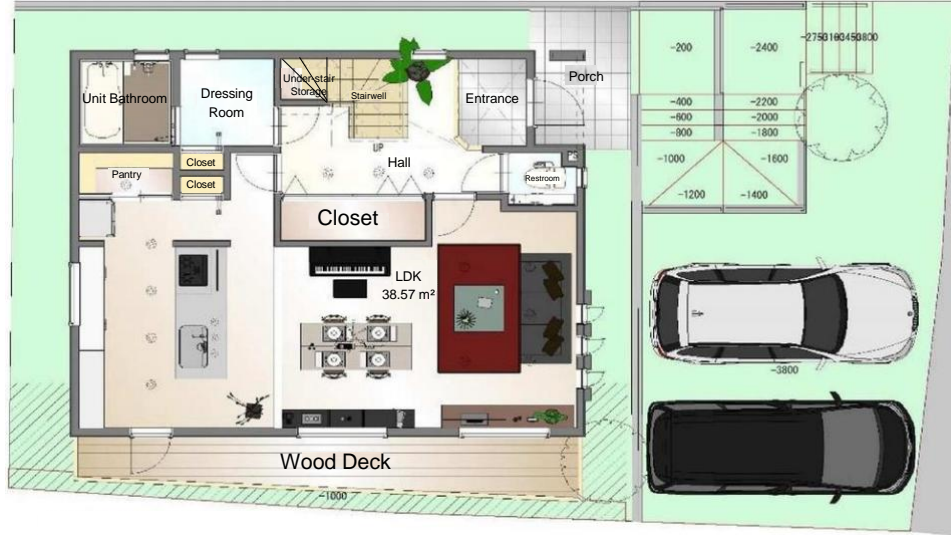

Price: 88,800,000 yen

Layout: 3LDK

Main Orientation: South

Parking: Space for 2 vehicles

Current Status: Vacant

Move-in Date: Immediate

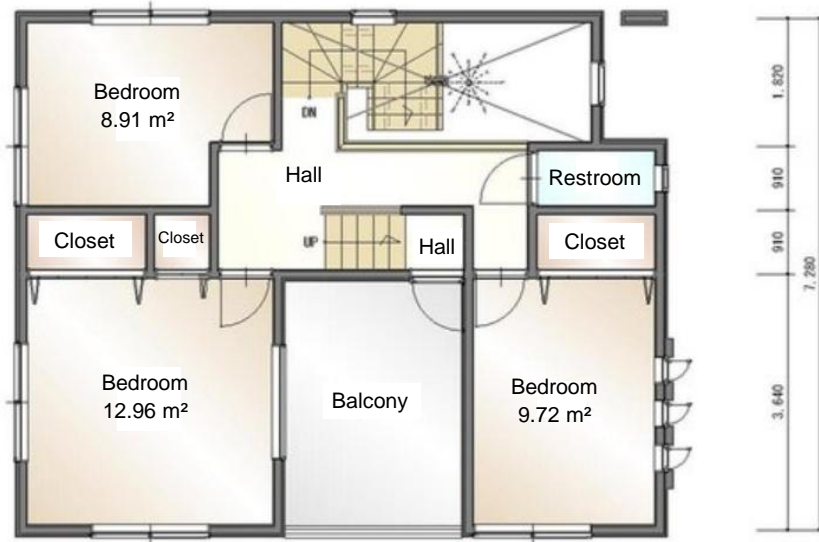

Remarks:

Luxurious location with panoramic ocean views

Features a large rooftop balcony

Spacious 39m² living-dining room

Constructed using the highly earthquake-resistant 2x4 construction method

Thermal insulation performance exceeds level 5 standards.

Room Photos

