



Tokyo Luxury
Tower Condominium
**CENTURY PARK
TOWER**

Mash Co., Ltd.
3-11, Fujishirodai 2 chome, Suita City, Osaka Prefecture
Osaka Prefecture Governor License (2) No. 58189
Main Line (Japanese): 06-6450-6188
English and Chinese Service Hotline : 090-9879-4615

Property Information



Address: 2-1-1 Tsukuda, Chuo Ward, Tokyo

Completion Date: January 1999

Structure: Reinforced Concrete

Total Units: 756 units

Floor Location / Total Floors: 28th Floor (Unit 2803) / 54 Floors Above Ground, 3 Basement Floors

Exclusive Area: 109.63m²

Construction Companies: Taisei Corporation, Sumitomo Mitsui Construction Co., Ltd.

Management Company: Mitsui Fudosan Residential Service Co., Ltd.

Management Type: Fully Outsourced / Daytime Management

Land Rights: Freehold

Access:

- 8-minute walk to "Tsukishima" Station (Tokyo Metro Yurakucho Line / Toei Oedo Line)
- 10-minute walk to "Hatchobori" Station (Tokyo Metro Hibiya Line)

Room Plan

Fully renovated in October 2024

Price: 258,000,000 yen

Layout: 4LDK

Main Orientation: West

Balcony Area: 12.52m²

Management Fee: 37,800 yen/month

Repair Reserve Fund: 50,430 yen/month

Current Status: Vacant

Move-in Date: Immediate

Highlights:

Winner of the year of 2000 Good Design Award.

The living and dining room are equipped with floor heating for year-round comfort.

Each floor features a garbage disposal station for added convenience.

Concierge services available to elevate daily living.

Pet-friendly environment for animal lovers.

Shared Facilities:

Children's activity room , Observation terrace , Scenic lounge , Exclusive owner's lounge , Guest suites and more

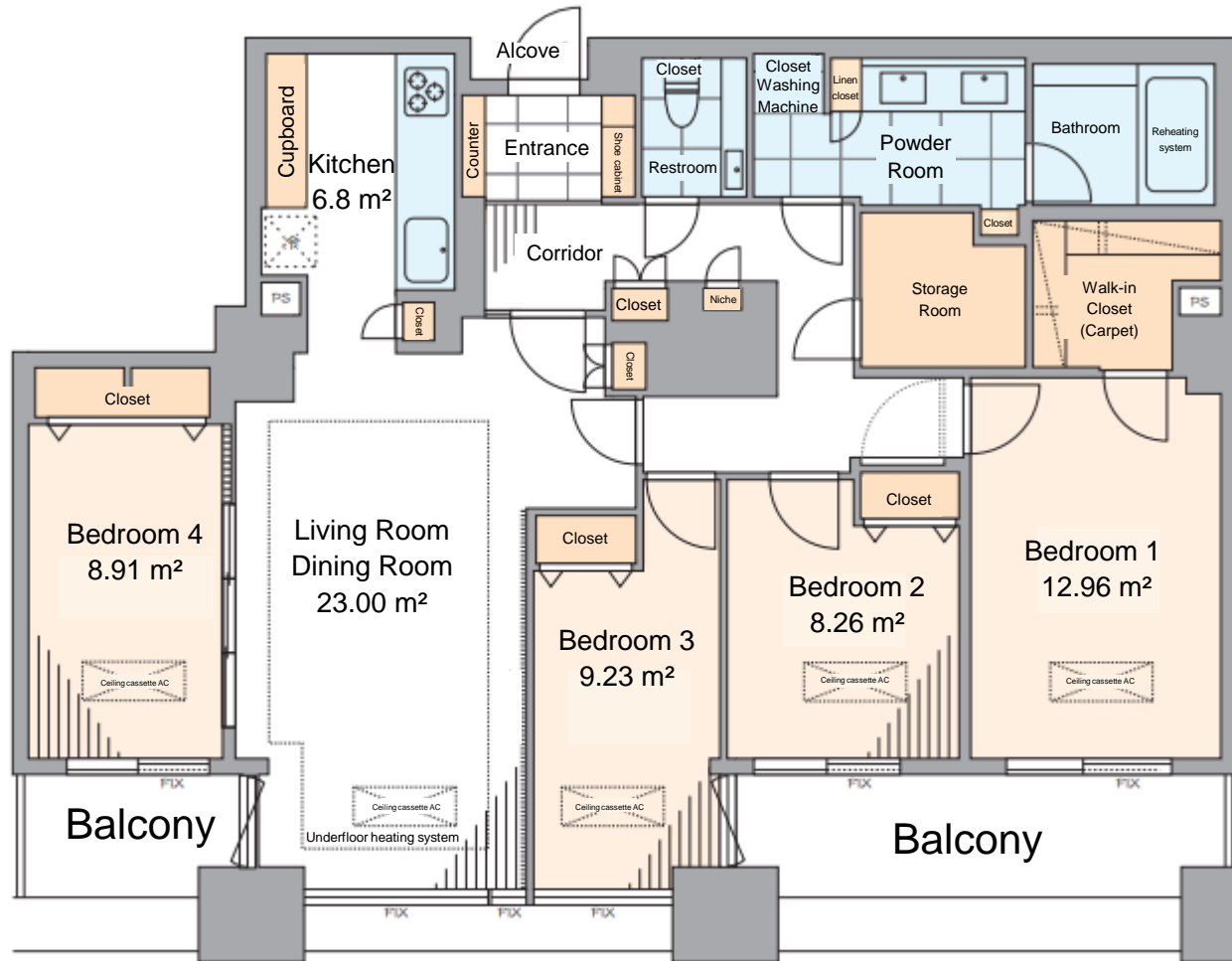

Room Photos

