



Three-story Detached House

Located in Osaka City

Parking space for up to 14 cars

Exceptionally ideal for investment

Mash Co., Ltd.
3-11, Fujishirodai 2-chome, Suita City, Osaka Prefecture
Osaka Prefecture Governor License (2) No. 58189
Main Line (Japanese): 06-6369-7347
English and Chinese Service Hotline : 090-9879-4615

Property Information



Address:

Kitaenokojima 1-chome, Taisho Ward, Osaka City

Completion Date: December 1994

Building Structure: Steel-frame construction

Total Floors: 3 floors above ground

Land Area: 253.06m²

Building Area: 205.18m²

Land Ownership: Freehold

Access:

JR Osaka Loop Line at Taisho Station,
followed by a 12-minute city bus ride.
Get off at Shinchitose Station and walk for 2
minutes.

Room Plan

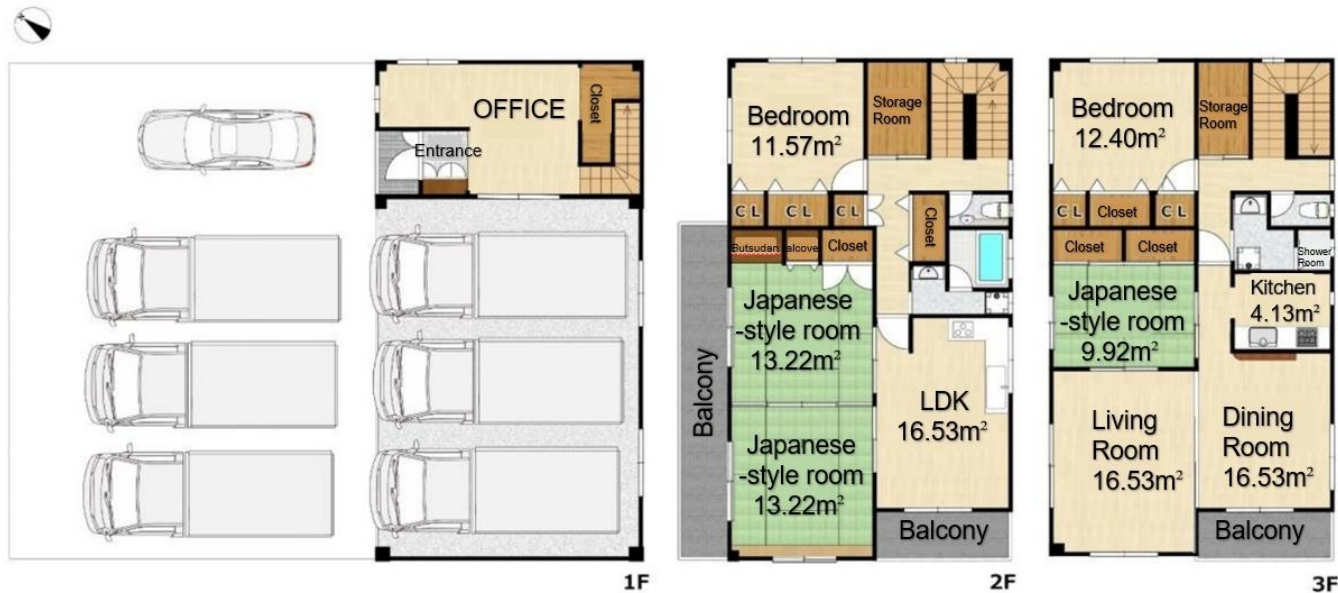

Price: 119,800,000 yen

Layout: 6SLDK (6 bedrooms, living room, dining room, kitchen, plus storage room)

Main Orientation: Southwest

Parking: Can accommodate up to 14 cars, depending on the vehicle size

Current Status: Vacant

Closing: Negotiable

Remarks:

- Kitchens, toilets and powder rooms are available on both the 2nd and 3rd floors
- Suitable for two-generation families or for investment in a guesthouse/Airbnb business.