



180-Degree Luxury Sea View Villa

Tarumi Ward , Kobe City

Mash Co., Ltd.
3-11, Fujishirodai 2-chome, Suita City, Osaka Prefecture
Osaka Prefecture Governor License (2) No. 58189
Main Line (Japanese): 06-6369-7347
English and Chinese Service Hotline : 090-9879-4615

Property Information



Address:

5 Chome, Shioya-cho, Tarumi Ward, Kobe City,
Hyogo Prefecture

Completion Date: May 1996

Building Structure:

Wooden and reinforced concrete structure

Total Floors: 2 above ground, 1 below ground

Land Area: 913.69m²

Building Area: 198.96m²

Land Rights: Freehold

Access :

- 5-minute walk from San-you Dentetsu Railway Main Line, Sanyo-Shioya Station
- 7-minute walk from San-yo Line, Shioya Station
- 12-minute walk from San-you Dentetsu Railway Main Line, Takinochaya Station



Room Plan

Price: 128,000,000 yen

Layout: 3SLDK (3 bedrooms, a living room, a dining room, and a kitchen)

Main Orientation: Southeast

Parking: Nearby rental parking available

Current Status: Occupied

Closing: Negotiable

Remarks:

Fully renovated in 2019

Fully electrified residence

Furniture and artwork can be gifted

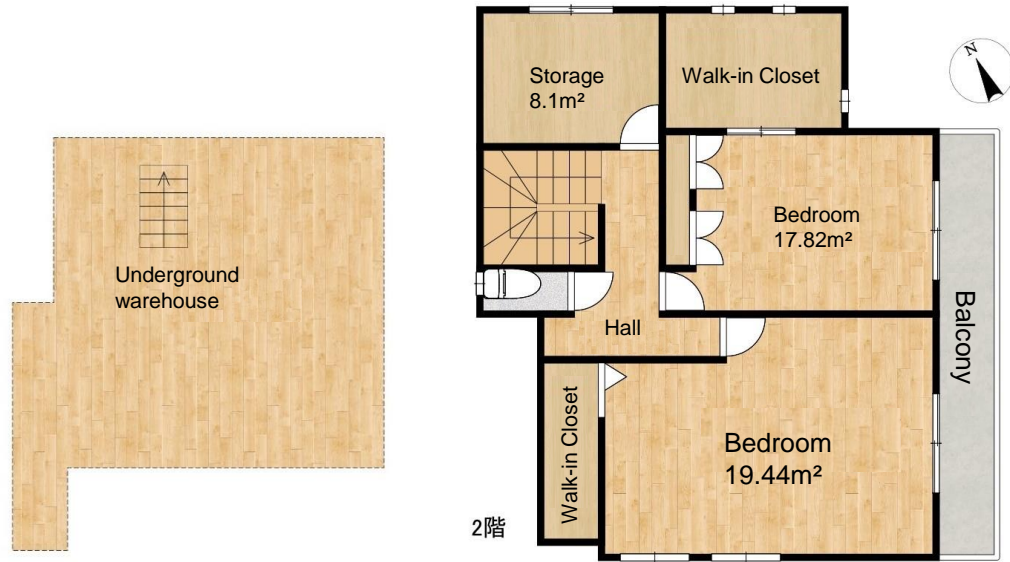

Room Photos

