



Luxury Detached House
Suzukaze Town
Ashiya City
Hyogo Prefecture

Mash Co., Ltd.
3-11, Fujishirodai 2-chome, Suita City, Osaka Prefecture
Osaka Prefecture Governor License (2) No. 58189
Main Line (Japanese): 06-6369-7347
English and Chinese Service Hotline : 090-9879-4615

Property Information



Address: 29 Suzukazecho, Ashiya City, Hyogo Prefecture

Completion Date: October 2019

Building Structure: Lightweight steel-framed structure

Total Floors: 2 floors above ground

Land Area: 201.59m²

Building Area: 127.20m²

Land Rights: Freehold

Access: A short 4-minute walk from the Suzukazecho Higashi bus stop, accessible via bus from Hanshin Main Line Ashiya Station

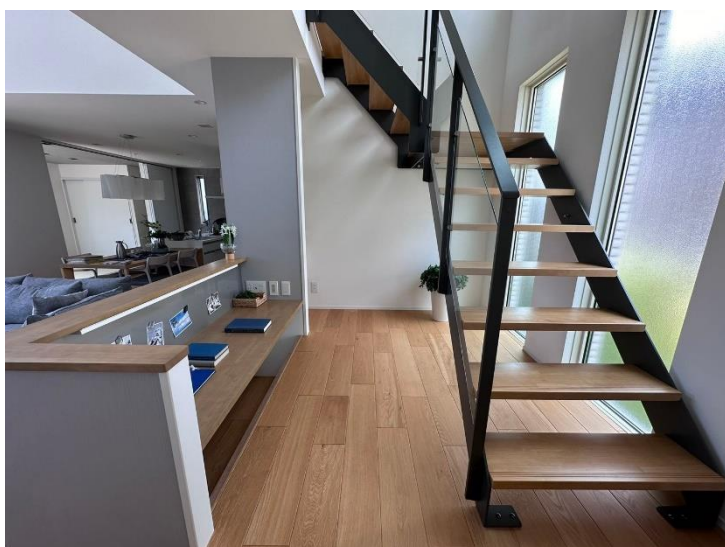

Room Plan



Price: 120 million yen

Layout: 4LDK

Zoning: Category 1 Low-Rise Residential Zone

Road Status: Single road frontage

Main Orientation: South

Parking: Available

Current Status: Vacant

Closing: Negotiable

Room Photos

