



ASTECIO Mikage Duplex Penthouse

Mash Co., Ltd.
3-11, Fujishirodai 2-chome, Suita City, Osaka Prefecture
Osaka Prefecture Governor License (2) No. 58189
Main Line (Japanese): 06-6369-7347
English and Chinese Service Hotline : 090-9879-4615

Property Information

Address: 2-chōme-5-6 Mikagegunge, Higashinada Ward, Kobe City, Hyogo Prefecture

Completion Date: April 1990

Structure: Reinforced concrete construction

Total Units: 18 units

Floor Location/Total Floors:
4th and 5th floors / 5 floors above ground

Exclusive Area: 177.59m²

Construction Contractor: Takenaka Corporation

Management Company: ASTECIO Mikage Management Association

Management Type: Fully entrusted

Land Rights: Freehold

Access:

- 5-minute walk from Hankyu Kobe Line Mikage Station
- 12-minute walk from JR Tokaido Sanyo Main Line Sumiyoshi Station

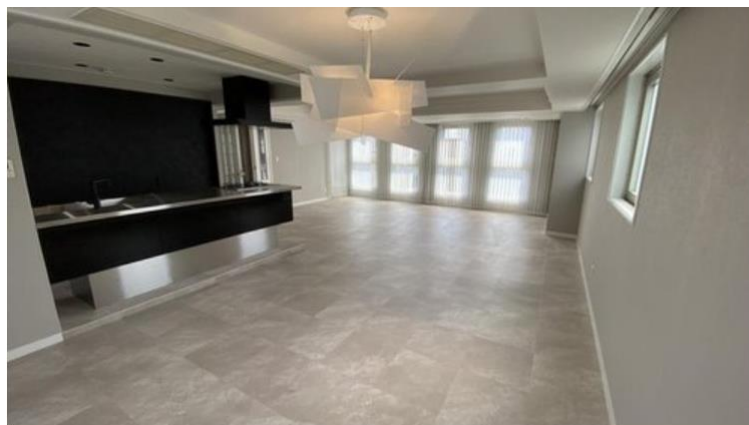
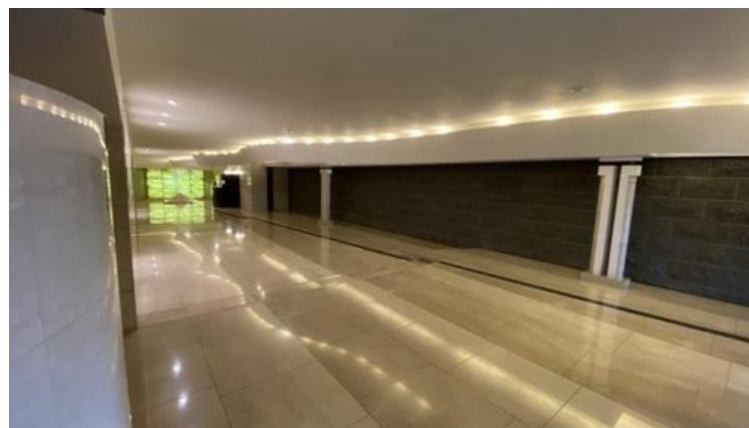

Room Plan

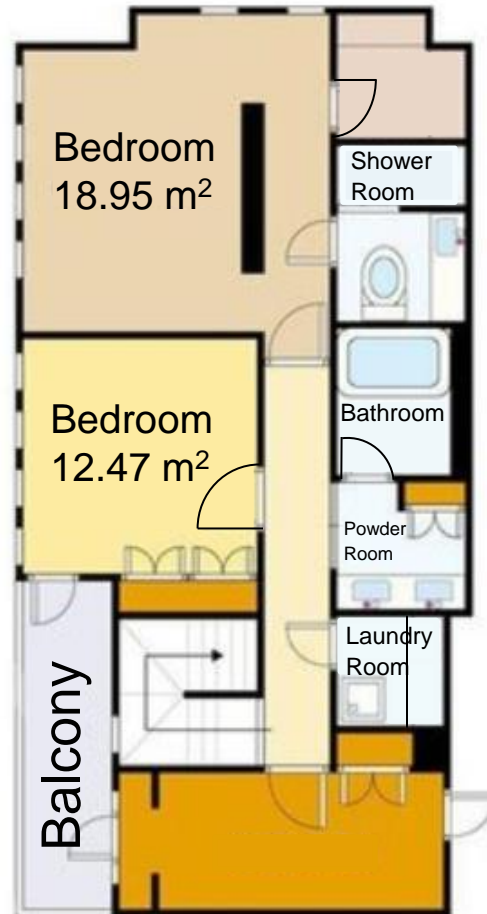
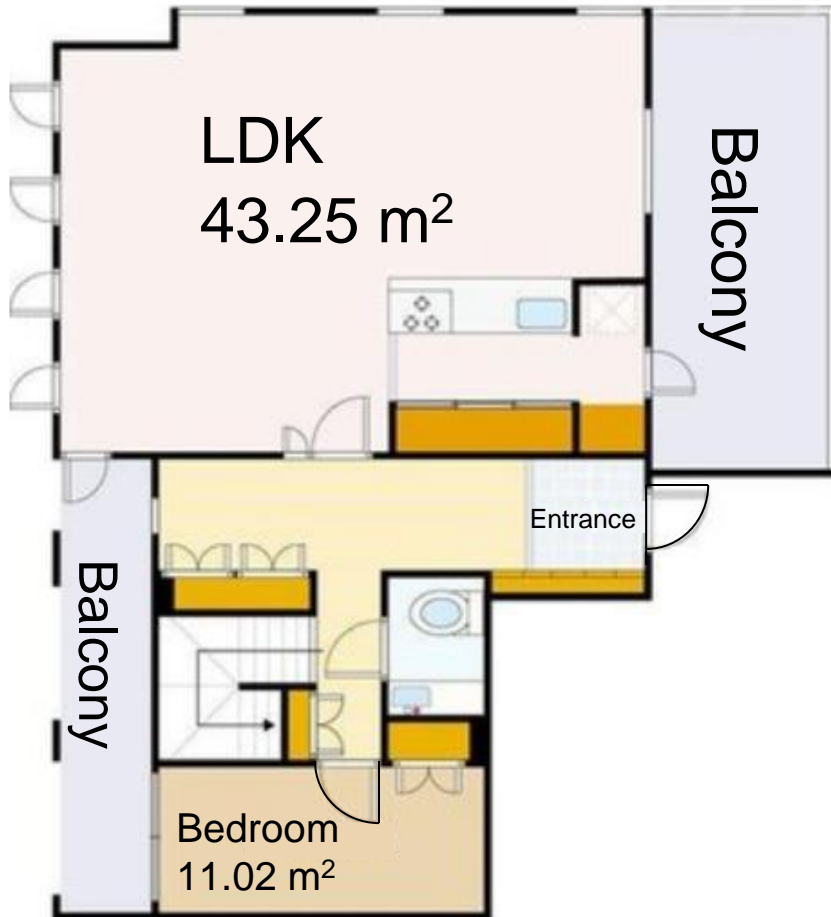

Price: 88.8 million yen

Layout: 3SLDK

Main Orientation: South, West, North (3-direction view)

Balcony Area: 44.05m²

Management Fee: 71,600 yen/month

Reserve Fund for Maintenance and Repairs: 18,240 yen/month

Parking Fee: 15,000 yen/month

Current Status: Vacant

Closing: Immediate delivery upon settlement

Room Photos

