



Luxurious 4-story Villa Chuo Ward Kobe City

Mash Co., Ltd.
3-11, Fujishirodai 2-chome, Suita City, Osaka Prefecture
Osaka Prefecture Governor License (2) No. 58189
Main Line (Japanese): 06-6369-7347
English and Chinese Service Hotline : 090-9879-4615

Property Information



Address:

2-chōme-19-11 Kitanochō, Chuo Ward,
Kobe City, Hyogo Prefecture

Date of Completion: January 2017

Building Structure: Steel frame construction

Total Number of Floors: 4 floors above ground

Land Area: 132.23m²

Building Area: 173.96m²

Land Rights: Freehold

Access:

- 11-minute walk from Shin-Kobe Station on the Kobe Municipal Subway Seishin-Yamate Line
- 16-minute walk from Sannomiya Station on the JR Tokaido Main Line
- 16-minute walk from Kobe-Sannomiya Station on the Hankyu Kobe Line

Room Plan

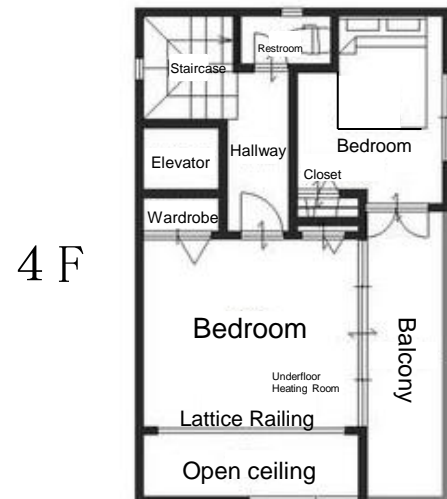
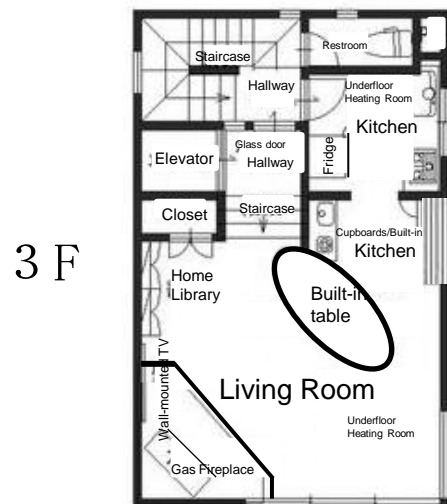
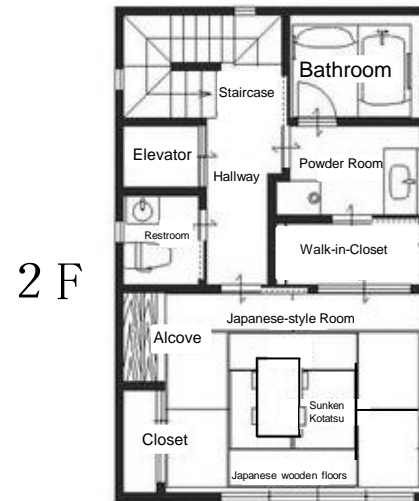
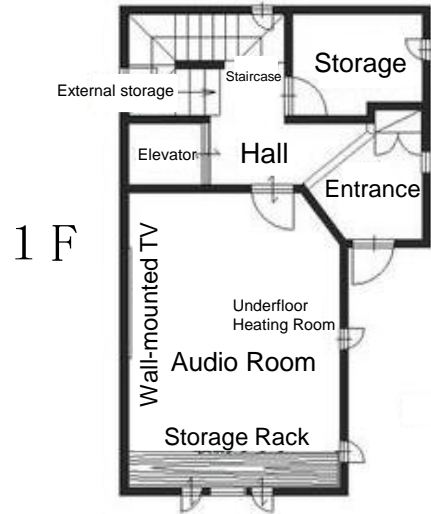

Price: 138,000,000 yen

Layout: 4SLDK

Main Orientation: South-facing

Parking: Available

Current Status: Vacant

Closing: Immediate delivery upon settlement

Remarks: This villa is suitable for use as a guesthouse; furniture can be included as a gift.

Room Photos

