

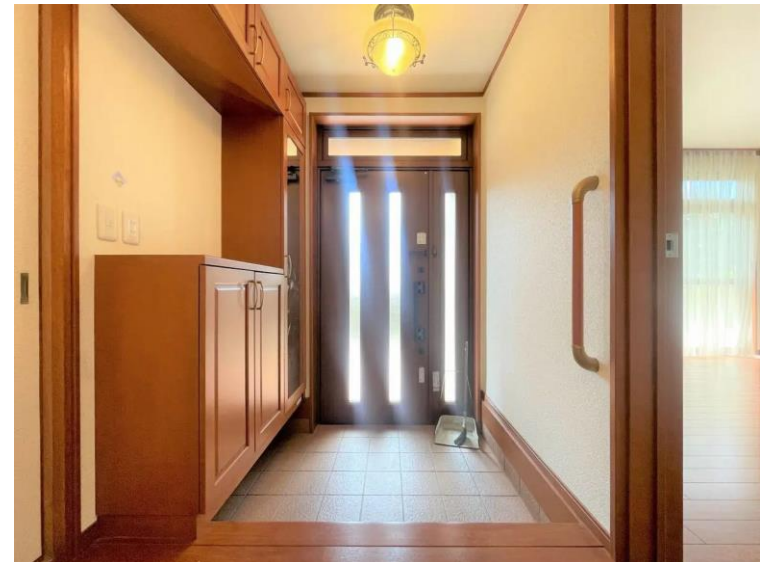

Luxurious Detached House with 275m² Land Area (Exceptional Value)

Mash Co., Ltd.
3-11, Fujishirodai 2-chome, Suita City, Osaka Prefecture
Osaka Prefecture Governor License (2) No. 58189
Main Line: 06-6369-7347
English & Chinese Dedicated Service Hotline: 090-9879-4615

Property Information



Address: 3 Chome Higashitoyonakacho
Toyonaka, Osaka Prefecture

Construction Date: August 1978

Building Structure: Wooden construction

Total Floors: 2 above ground

Land Area: 275.17m²

Building Area: 146.98m²

Land Ownership: Freehold

Transportation:

- 20-minute walk from Shōji Station on the Osaka Monorail Main Line
- 9-minute bus ride from Momoyamadai Station on the Kita-Osaka Kyuko Railway, followed by an 8-minute walk from the Hankyu Bus Higashi Toyonaka 4-chome bus stop

Room Plan

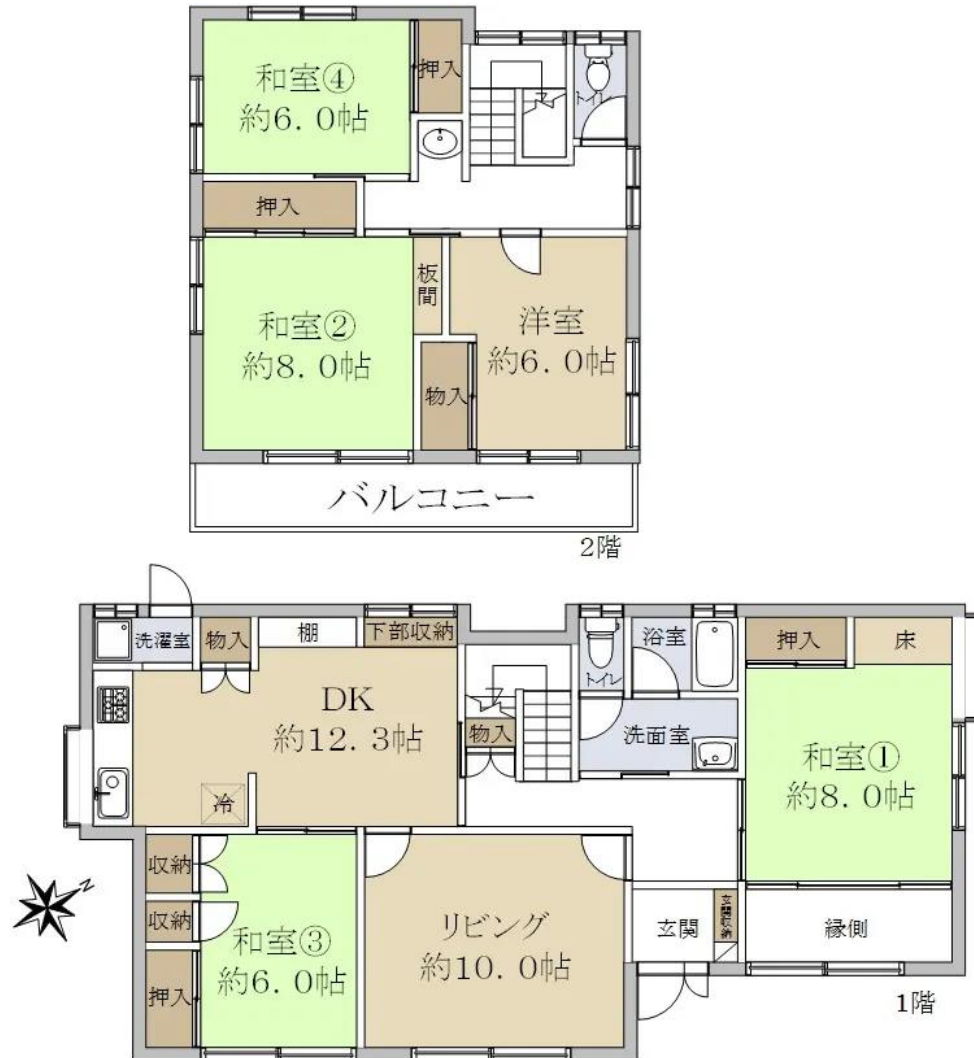

Sale Price: ¥46,800,000

Layout: 5LDK

Road Conditions: One side facing the road

Main Orientation: South

Parking: Available for 1 car

Current Status: Vacant

Handover Time: Negotiable

Room Photos

