



**A luxury detached house
with spectacular views of
Ashiya and Osaka Bay
with elevator**

Mash Co., Ltd.
3-11, Fujishirodai 2-chome, Suita City, Osaka Prefecture
Osaka Prefecture Governor License (2) No. 58189
Tel: 06-6369-7347

Property Information



Address:

20-19 Sanjo-cho, Ashiya City,
Hyogo Prefecture

Construction Date:

September 2007

Building Structure:

Lightweight Steel Frame Structure

Total Floors:

2 Floors Above Ground

Land Area:

618.00m²

Building Area:

248.72m²

Land Ownership: Freehold

Transportation:

- 11-minute walk from JR Tokaido Main Line
Kōnan-Yamate Station
- 14-minute walk from Hankyu Kobe Line
Ashiyagawa Station

Room Plan

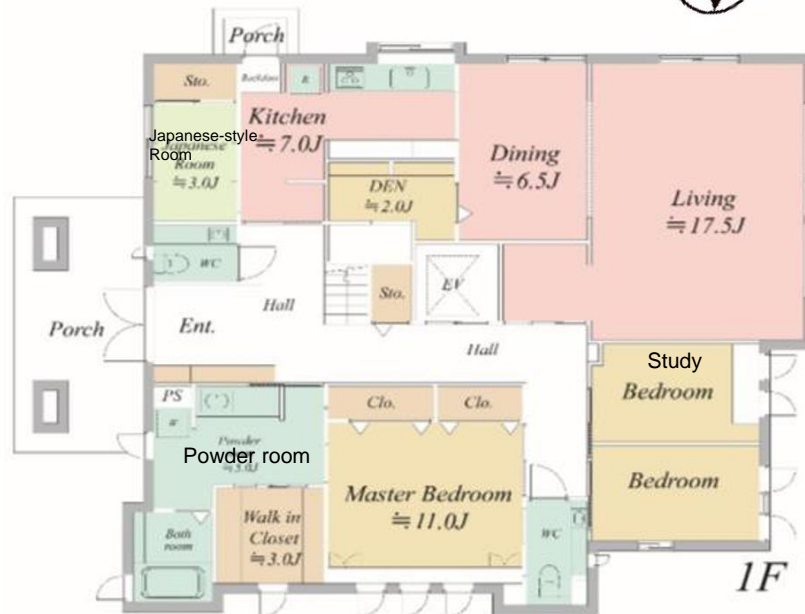
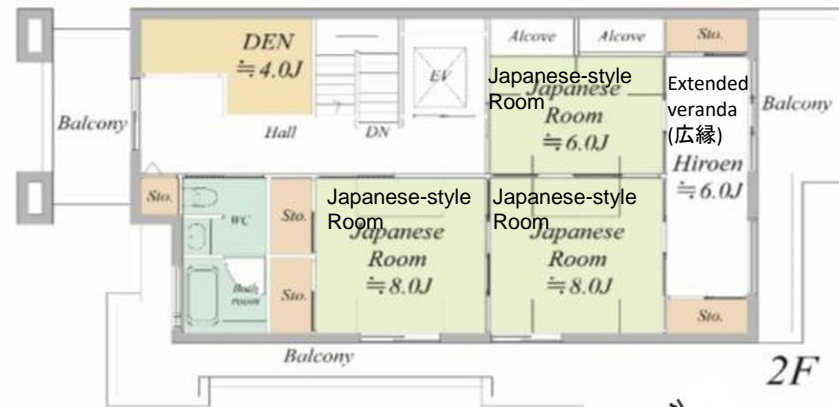

Sale Price: ¥169,000,000

Layout: 7LDK + 2S + WIC

Road Conditions: Facing one road

Main Orientation: South

Parking: Available for 2 cars

Current Status: Vacant

Handover Time: Negotiable

Room Photo

