



# Luxury Detached House

## Shinzenjidōri, Kobe City, Hyogo Prefecture

Mash Co., Ltd.  
3-11, Fujishirodai 2-chome, Suita City, Osaka Prefecture  
Osaka Prefecture Governor License (2) No. 58189  
Main Line (Japanese): 06-6369-7347  
English and Chinese Service Hotline : 090-9879-4615

# Property Information



**Address:**

1-chōme-4-1 Shinzenjidōri, Chuo Ward, Kobe City,  
Hyogo Prefecture, Japan

**Construction Date:** May 2023

**Building Structure:** Wooden structure

**Total Number of Floors:** 2 floors above ground

**Land Area:** 363.31m<sup>2</sup>

**Building Area:** 272.60m<sup>2</sup>

**Land Ownership:** Freehold

**Access:**

- 18-minute walk from Ojikoen Station on the Hankyu Kobe Line
- 20-minute walk from Nada Station on the JR Tokaido Main Line



# Room Plan

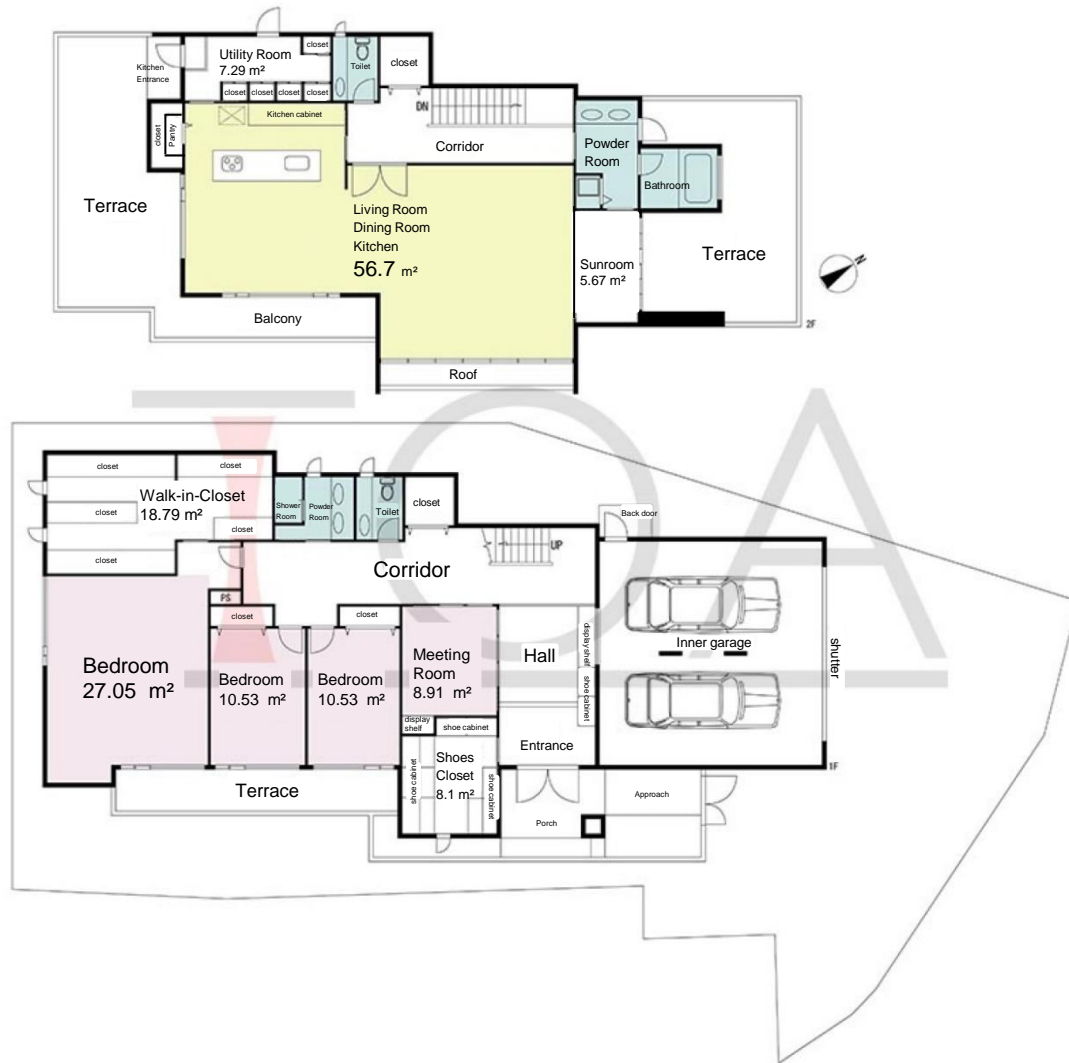

**Price:** 153,000,000 yen

**Layout:** 4LDK ( Living Room + Dining Room + Kitchen )

**Road Condition:** Facing one road

**Main Orientation:** Southeast

**Terrain:** Flat

**Parking:** Space for 4 cars

**Current Status:** Occupied

**Closing:** Negotiable

# Room Photos

