

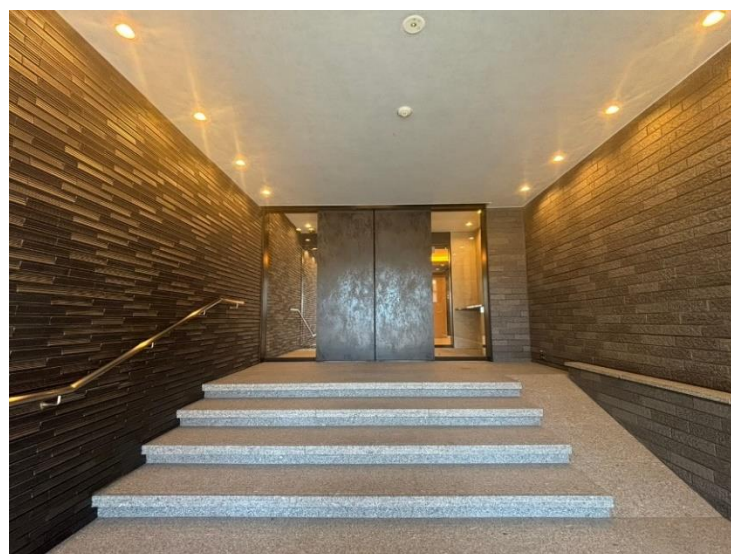

Luxury Detached House
Grand vie Mikagegunge,
Kobe City,
Hyogo Prefecture

Mash Co., Ltd.
3-11, Fujishirodai 2-chome, Suita City, Osaka Prefecture
Osaka Prefecture Governor License (2) No. 58189
Main Line (Japanese): 06-6369-7347
English and Chinese Service Hotline : 090-9879-4615

Property Information



Address : 1-chōme-17-6 Mikagegunge, Higashinada Ward, Kobe City, Hyogo Prefecture

Completion Date : May 2018

Building Structure : Reinforced Concrete

Total units : 10 units

Floor Location/Total Floors : 3rd floor Room 303 / one basement, 3 floors above ground

Exclusive Area: 112.45m²

Construction Company : 大木工務店

Management Company: Mitsubishi Jisho Community Co., Ltd.

Premium Management Services:

- Fully Entrusted Management
- Daytime Onsite Concierge

Land Rights: Freehold

•Access:

- 7-minute walk from JR Tokaido Main Line Sumiyoshi Station
- 7-minute walk from Rokko Liner Sumiyoshi Station
- 9-minute walk from Hankyu Kobe Line Mikage Station
- 11-minute walk from Hanshin Main Line Mikage Station

Room Plan

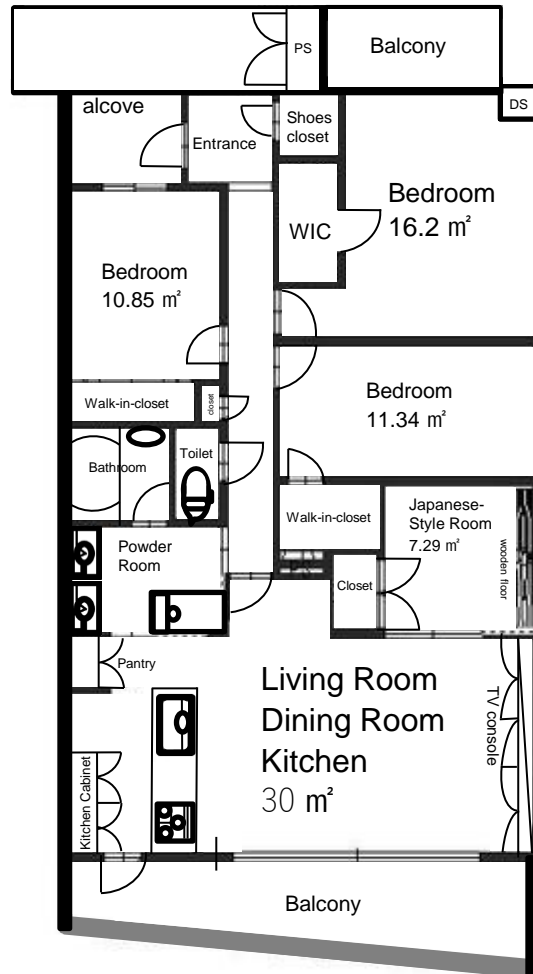

•**Price:** 148,000,000 yen

•**Layout:** 3SLDK

•**Main Orientation:** South

•**Management Fee:** 38,580 yen/month

•**Repair Reserve Fund:** 19,120 yen/month

•**Parking:** 8,440 yen/month

•**Motorcycle/Bicycle Parking:** 400 yen/month

•**Small Storage Room Usage Fee:** 12,800 yen/month

•**Current Status:** Vacant

•**Closing:** Immediate delivery upon settlement

Room Photos

