



Luxury Detached House
SenriyamaTsukigaoka,
Suita City,
Ōsaka Prefecture

Mash Co., Ltd.
3-11, Fujishirodai 2-chome, Suita City, Osaka Prefecture
Osaka Prefecture Governor License (2) No. 58189
Main Line (Japanese): 06-6369-7347
English and Chinese Service Hotline : 090-9879-4615

Property Information



Address: 36-18, Senriyama Tsukigaoka, Suita City, Ōsaka Prefecture

Completion Date: February 2003

Building Structure: Wooden structure

Total Number of Floors: 2 floors above ground

Land Area: 415.74m²

Building Area: 261.54m²

Land Ownership: Freehold

Access: 11-minute walk from Hankyu Senri Line Senriyama Station



Room Plan

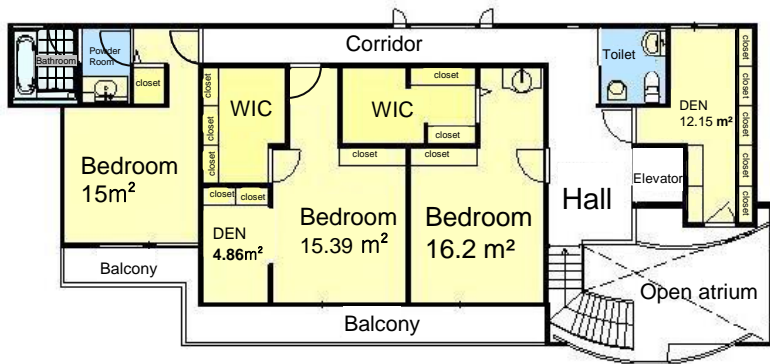
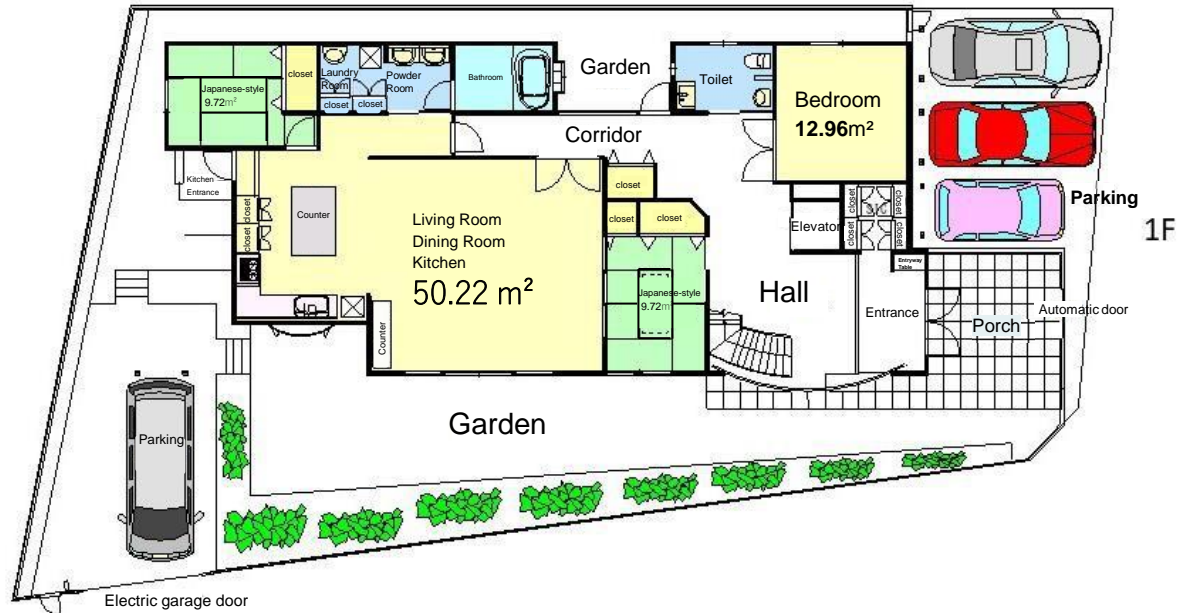

Price: 128,000,000 yen

Floor Plan: 6LDK
(6 rooms + Living room + Dining room + Kitchen)

Road Condition: One side facing the road

Primary Orientation: South

Terrain: Flat

Parking: Space for 4 cars

Current Status: Vacant

Closing: Negotiable

Room Photos

