



FOREST TERRACE

松濤

Mash Co., Ltd.
3-11, Fujishirodai 2-chome, Suita City, Osaka Prefecture
Osaka Prefecture Governor License (2) No. 58189
Tel: 06-6369-7347

Property Information



Living and dining room



Powdering room



Kitchen



Bathroom

Address: 19-1 Kamiyama-cho, Shibuya-ku, Tokyo
Completion Date: October 1999
Structure: Reinforced Concrete
Total Floors: 4 floors above ground, 1 basement level
(located on the 3rd floor)
Total Units: 26 units

Management Company: Mori Building Co., Ltd.
Premium Management Services:
Fully Entrusted Management
Construction Company: Taisei Corporation

Convenient Transportation:
1. Tokyo Metro Chiyoda Line: 9-minute walk from Yoyogi-Koen Station, Exit 2
2. JR Lines/Tokyo Metro Lines/Tokyu Toyoko Line/Den-en-toshi Line/Keio Inokashira Line: 12-minute walk from Shibuya Station, Exit A2

Room Plan

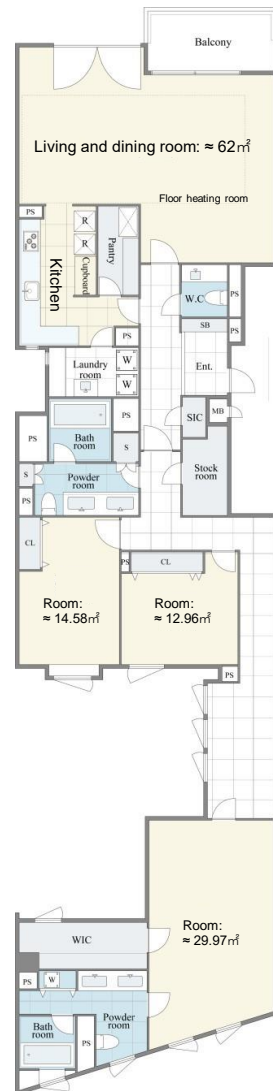

Sales Price: ¥758,000,000

Room Number: Unit 304

Exclusive Area: 220.47 m^2

Floor Plan: 3SLDK

Repair Fund: ¥120,490/month

Management Fee: ¥188,100/month

Main Orientation: South

Parking: ¥45,000 - ¥50,000/month

Current Status: Vacant

Move-in Date: Negotiable

Remarks:

- Bicycle Parking: ¥300 - ¥1,200/month
- Automatic Door Lock with Monitor
- Parcel Delivery Lockers
- Storage Room: ¥10,000/month
- Pets welcome (subject to guidelines)
- Residential use only